

11-31-10

11-30-40  
N SEC LN

11-31-80  
N-S 1/4 LN  
7800

RD.

E SEC LN  
11-32-80

STURGEON  
7120

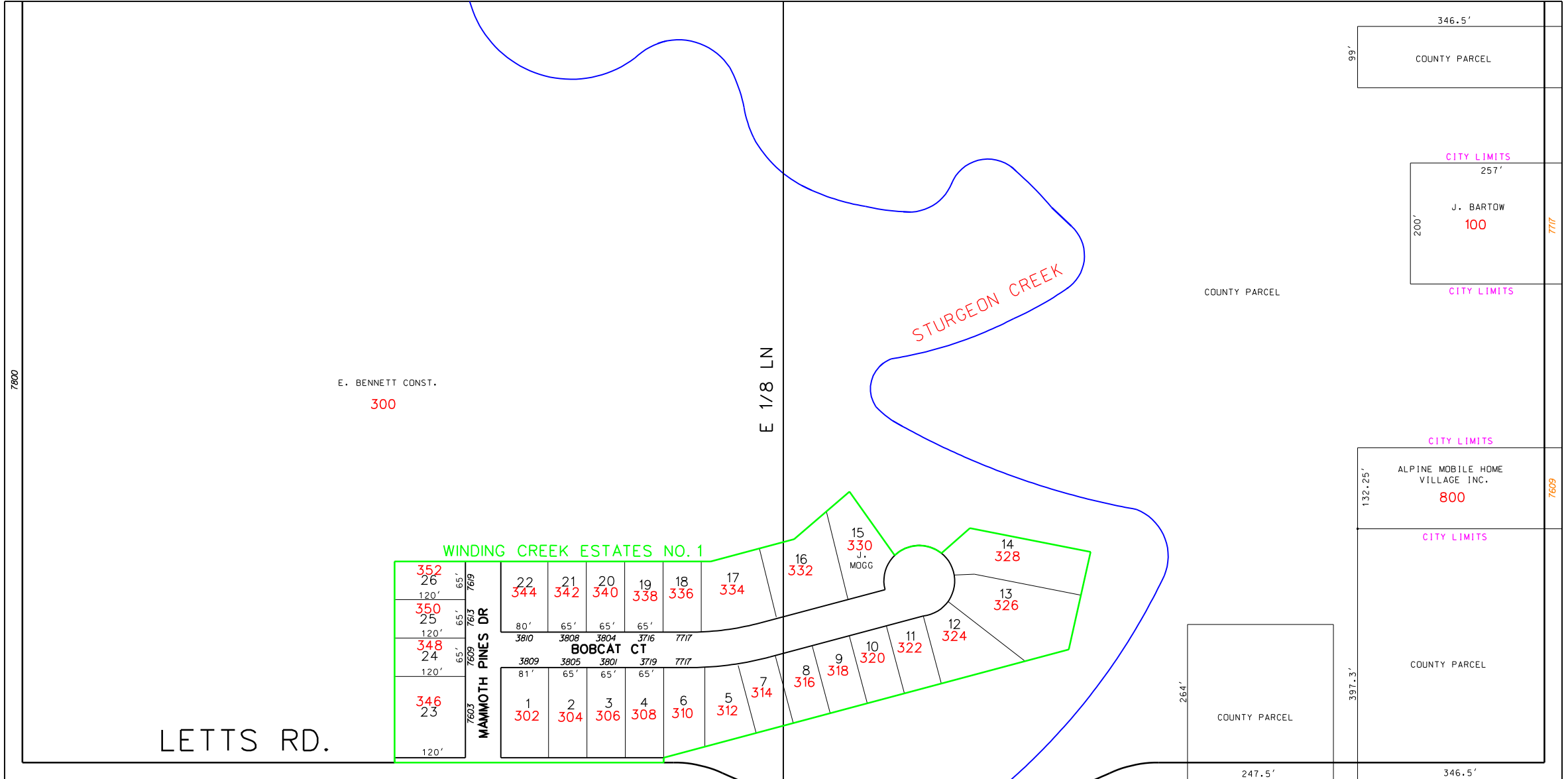

LETTS RD.

N 1/8 LN  
11-31-20

N 1/2 OF SE 1/4

FILE: F:\CAD\FILES\Assessors\Maps\LARKIN SECTIONS\VI-31-10.dgn  
DATE: 27-Feb-03 09:50